

**Allegheny County Assessor's Information**

APN 003-S-077

**General Information**

Parcel ID : 0003-S-00077-0000-00

Municipality : 117 17th Ward - PITTSBURGH

Property BROSVILLE ST

Owner Name : BOARD OF EDUCATION OF THE SCHOOL DIST  
OF PGH PA

Address : PITTSBURGH, PA 15203

School District :	City Of Pittsburgh	Neighborhood Code :	11702
Tax Code :	Exempt	Owner Code :	Corporation
Class :	Government	Recording Date :	
Use Code :	OWNED BY BOARD OF EDUCATION	Sale Date :	3/3/1928
Homestead :	No	Sale Price :	\$80
Farmstead :	No	Deed Book :	2351
Clean And Green	No	Deed Page :	644
Other Abatement :	No	Lot Area :	870 SQFT

2016 Full Base Year Market Value		2016 County Assessed Value	
Land Value	\$400	Land Value	\$400
Building Value	\$0	Building Value	\$0
Total Value	\$400	Total Value	\$400

2015 Full Base Year Market Value		2015 County Assessed Value	
Land Value	\$400	Land Value	\$400
Building Value	\$0	Building Value	\$0
Total Value	\$400	Total Value	\$400

**Address Information**

Owner Mailing : 341 S BELLEFIELD AVE  
PITTSBURGH , PA 15213-3552

Allegheny County Assessor's Information

APN 003-S-077

Tax Information

Parcel ID : 0003-S-00077-0000-00  
Property Address : BROSVILLE ST  
PITTSBURGH, PA 15203

Municipality : 117 17th Ward - PITTSBURGH  
Owner Name : BOARD OF EDUCATION OF THE  
SCHOOL DIST OF PGH PA

Pay Taxes Online

Tax Bill Mailing Address:

Click to Pay

BOARD OF EDUCATION OF THE SCHOOL DIST OF PGH PA  
341 S BELLEFIELD AVE, PITTSBURGH PA 15213-3552

Net Tax Due March 31, 2016 \$0.00  
Gross Tax Due April 30, 2016 \$0.00  
Millage Rate: 4.73  
Taxable Market Value: \$0  
Code and Line: 117 65005 3

[Pay Taxes Online](#) or mail payments to:

John K. Weinstein, County Treasurer  
Room 108 Courthouse  
436 Grant Street  
Pittsburgh, PA 15219-2497

Year	Paid Status	Tax	Penalty	Interest	Total	Date Paid	If Paid By
2016		\$0.00	\$0.00	\$0.00	\$0.00		
2015		\$0.00	\$0.00	\$0.00	\$0.00		

Owner's History

Parcel ID : 0003-S-00077-0000-00  
Property Address : BROSVILLE ST  
PITTSBURGH, PA 15203  
Deed Book : 2351

Municipality : 117 17th Ward - PITTSBURGH  
Owner Name : BOARD OF EDUCATION OF THE SCHOOL  
DIST OF PGH PA  
Deed Page : 644

Owner	Sale Date	Sale Price
BOARD OF EDUCATION OF THE SCHOOL DIST OF PGH PA	3/3/1928	\$80

Not all previous owners are listed on this page, nor is their information necessarily complete. The assessment system doesn't contain a complete sales history for every property and every sale. For complete sale/owner history you must do a deed search at the [Department of Real Estate](#).

Allegheny County Assessor's Information  
APN 003-S-077

Map

Parcel ID :0003-S-00077-0000-00  
Property Address :BROSVILLE ST  
PITTSBURGH, PA 15203

Municipality :117 17th Ward - PITTSBURGH  
Owner Name :BOARD OF EDUCATION OF THE  
SCHOOL DIST OF PGH PA

Data displayed on this map is for informational purposes only. It is not survey accurate and is meant to only show a representation of property lines.

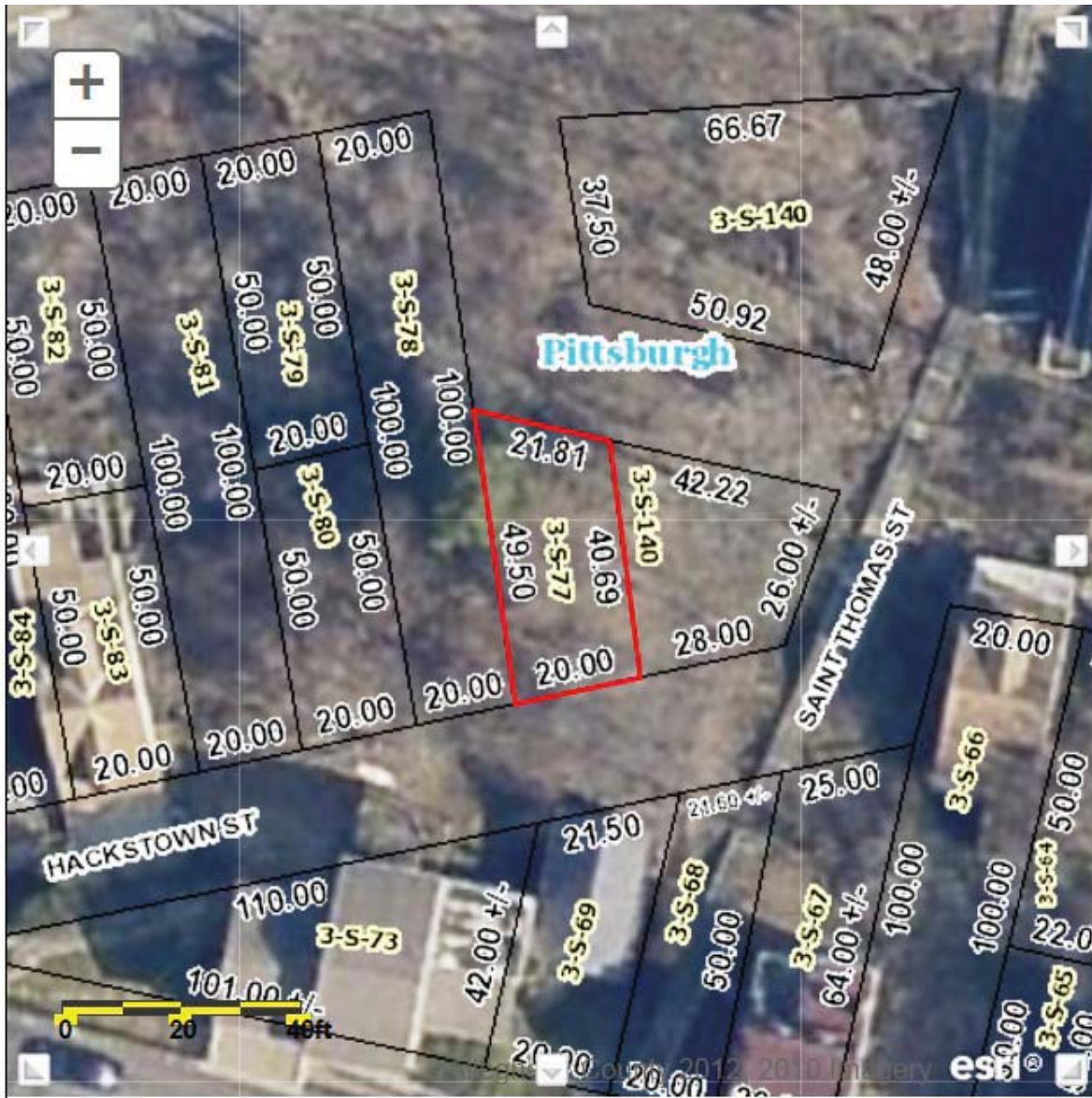

Allegheny County 2012; 2010 Imagery